PROTECTED AREAS AND SELECTED MINES
CORDILLERA ADMINISTRATIVE REGION: LAND COVER (1997)

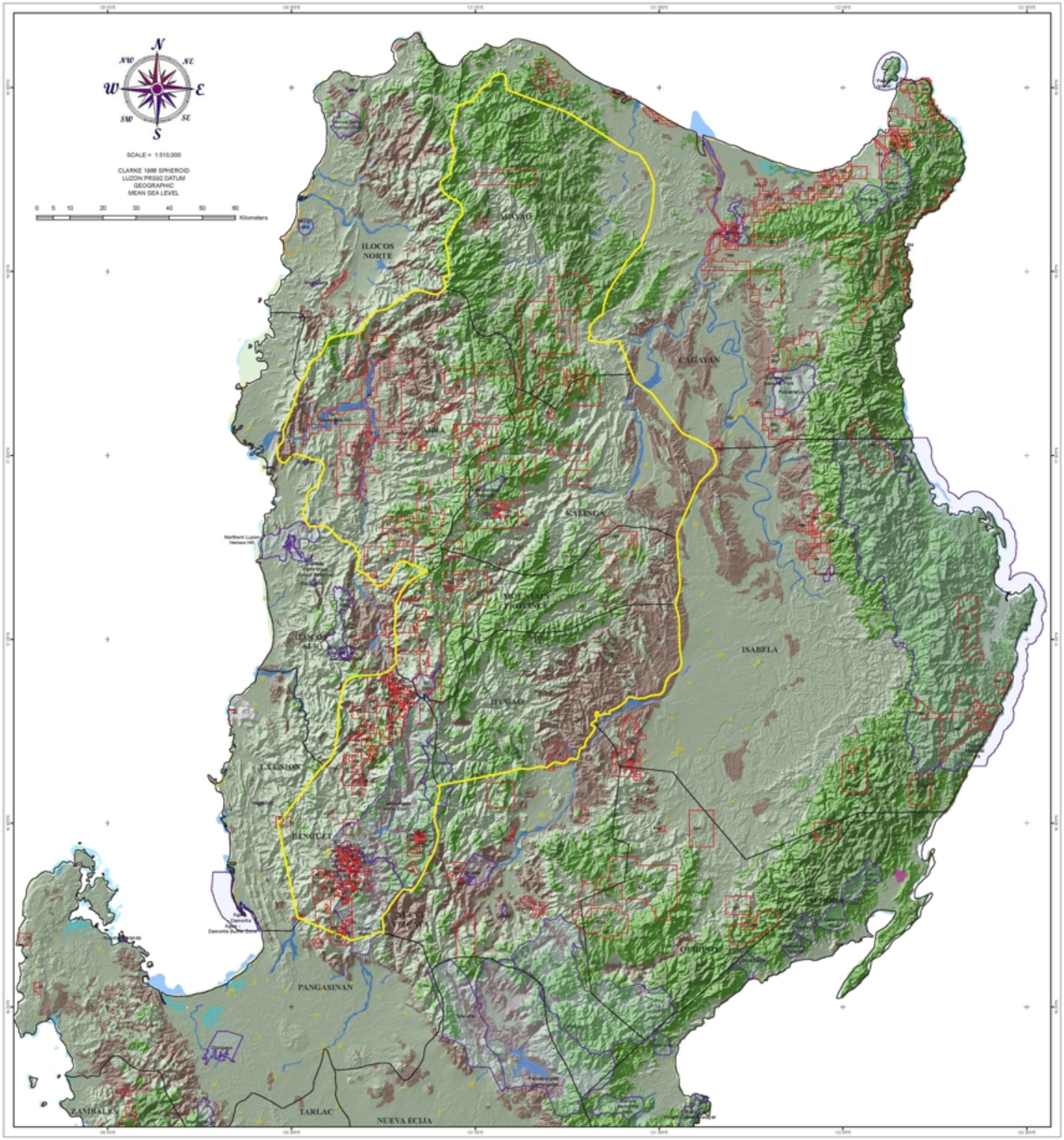

Legend

- Province
- Protected Area, National Park
- Mine, approved or application

Land Cover (1997)

- Closed canopy forest, mossy forest
- Open canopy, pine or mangrove forest
- Agricultural land, plantation
- Lake, riverbed
- Coral reef
- Fishpond
- Marshy area, swamp
- Built-up area
- Grassland
- Quarry
- Eroded area, barren land
- Unclassified

Note: Administrative boundaries are not authoritative.

Tenement Holder Index Key

1. APSA-80-CAR Manuel Sta. Maria
2. APSA-43-CAR Ampusongan Mining Co.
3. EPA-40-CAR Block 1 Newmont Phils.
4. EPA-43-CAR Block 2 Newmont Phils.
5. APSA-55-CAR Exter Resources Corp.
6. APSA-86-CAR Abra Resources Intl.
7. APSA-43-C-CAR Ampusongan Mining Co.
8. APSA-19-CAR Philcopper Gold Mining Co.
9. APSA-98-CAR Lepanto Consolidated Mining Company
10. EPA-51-CAR Block 1 Wolfland Resources Inc.
11. EPA-37-CAR Newmont Phils.
12. EPA-37-CAR Newmont Phils.
13. EPA-79-CAR Block 1 Wolfland Resources Inc.
14. EPA-79-CAR Block 1 Wolfland Resources Inc.
15. EPA-84-CAR Malabale Mining Corp.
16. EPA-89-CAR Block 1 Wolfland Resources Inc.
17. APSA-98-CAR Lepanto Consolidated Mining Company
18. APSA-19-CAR Philcopper Gold Mining Co.
19. No data
20. APSA-37-CAR Al Magan Mining Exploration Corp.
21. APSA-78-CAR Ore & Chemical Corp.
22. APSA-75-CAR Albia Copper Mining Exploration Corp.
23. APSA-65-CAR Philex Mining Corp.
24. APSA-63-CAR Raymundo Padilla
25. APSA-63-CAR Raymundo Padilla
26. APSA-63-CAR Raymundo Padilla
27. APSA-13-CAR Benguet Corp.
28. APSA-69-CAR Gregorian Mining Company
29. No data
30. EPA-89-CAR Block 2 Wolfland Resources Inc.
31. MPSA-087-06-CAR Crescent Mining & Development Corp
32. MPSA-151-00-CAR Lab Bay Resources Devt. Inc.
33. MPSA-151-00-CAR Lab Bay Resources Devt. Inc.
34. No data
35. EPA-72-CAR SVR Mining Exploration Corp.
36. APSA-65-CAR James D. Brett
37. MPSA-SML CORP.
38. MPSA-Bacnotan Cement Corp.
39. MPSA-109-061 Northern Cement Corp.
40. MPSA-Bacnotan Cement Corp.
41. MPSA-Marbla Mining Expl Corp.
42. EPA-67-CAR Malabala Mining Co.
43. No data
44. APSA-98-CAR Lepanto Consolidated Mining Company
45-46. No data
47. EPA-21-CAR Coalabah Mining Corp.
48. APSA-41-CAR Al Magan Mining Exploration Corporate
49. EPA-02-CAR Green Valley Copper Fields
50. EPA-19-CAR Asia Pacific Basin Mining Corp.
51. EPA-51-CAR Block 2 Wolfland Resources Inc.
52. EPA-52-CAR Wolfland Resources Inc.
53. EPA-89-CAR Lambuyao Mining Company, Inc.
54. EPA-56-CAR Copper Fields Mining Corporation
55. EPA-44-CAR Origin Exploration & Mining Corp.
56. EPA-66-CAR Golden Lake Mineral Corp.
57. EPA-55-CAR Golden Lake Mineral Corp.
58. EPA-45-CAR Magdalena M. Pre-p
59. MPSA-144-99-CAR Jabal Corp.
60. EPA-71-CAR CGD Resources & Mgmt. Co.
61. APSA-87-CAR Lapanza Mining Corp.
62. EPA-62-CAR Malabala Mining Co.
63. EPA-25-CAR Asiatec Chemical Industries Inc.
64. EPA-21-CAR Coalabah Mining Corp.
65. EPA-27-CAR Michael Gabunal
66. EPA-38-CAR Maparoto Mining Corp.
67. EPA-61-CAR Oceana Phils. Inc.
68. EPA-61-CAR Oceana Phils. Inc.
69. APSA-7-CAR Discovery Mines Inc.
70. EPA-70-CAR Jabal Corp.
71. APSA-7-CAR Discovery Mines Inc.
72. MPSA-143-99-CAR Abra Mining and Industrial Corp.
73. MPSA-143-99-CAR Abra Mining and Industrial Corp.
74. MPSA-143-99-CAR Abra Mining and Industrial Corp.
75. EPA-79-CAR Wolfland Resources Inc.
76. EPA-71-CAR CGD Resources & Mgmt. Co.
77. APSA-64-CAR Jabal Corp.
78. MPSA-141-99-CAR Bogon Supoc Resources, Inc.
79. APSA-63-CAR Amelia G. Belen
79. APSA-42-CAR Al Magan Mining Exploration Corp.
80. APSA-33-CAR Lepanto Consolidated Mining Co.
81. APSA-44 -CAR Pastor Quinto Jr. & Delfin E. Conada
82. APSA-46-CAR Diamond Drilling Corp. of the Phils.
83. APSA-49-CAR Shipside, Inc.
84. APSA-69-CAR Abra Resources Intl.
85. APSA-43-A-CAR Ampusongan Mining Co.
86. EPA-12-CAR D-O-S Partnership
87. PTAA-1-98-II Australasian Phils. Mining, Inc.
138. APSA-28-CAR Anagan Mining Corp.
140. EPA-70-CAR Block 2 Wolfland Resources Inc.
141. No data
142. EPA-29 -CAR Enrico T. Abcede
143. EPA-28-CAR Rodrigo Sayre
144. EPA-75-CAR Block 3 Wolfland Resources Inc.
145. APSA-51-CAR Bokod Int'l. Mining Corp.
146. APSA-51-CAR Bokod Int'l. Mining Corp.
147. APSA-43-CAR Ampusongan Mining Co.
148. No data
149. APSA-91-CAR Abra Resources Intl.
150. MPSA-151-00-CAR Lepanto Consolidated Mining Compan
151. APSA-98-CAR Lepanto Consolidated Mining Company
152-154. No data
155. APSA-64-CAR June Phil Brett
156. MPSA-151-00-CAR Lepanto Consolidated Mining Compan
157. No data
158. APSA-60006-0 Adman Inc.
159. APSA-60006-0 Adman Inc.
160. APSA-000067-0 KC Dent Phil. Inc.
161. APSA-000077-0 Dinglan Mining & Indl Dev't Corp.
162. APSA-000079-0 Agno Mining Corp.
163. APSA-000075-0 Crophilippine Ventures Inc.
164. APSA-000021-0 Indian Industrial & Mining Corp.
165. APSA-000022-0 Lyzin Collado
166. APSA-000031-0 Marbla Mining Exploration Corporati
167. APSA-000033-0 Crescent Mining & Devt Corp.
168. APSA-000034-0 Crescent Mining & Devt Corp.
169. APSA-000038-0 St. Michael Mining Corp.
169. EPA-34-CAR Horizon Mineral & Oil
170. EPA-35-CAR Discovery Mines Inc.
171. MPSA-143-99-CAR Abra Mining and Industrial Corp.
172. APSA-98-CAR Lepanto Consolidated Mining Company
173. APSA-98-CAR Lepanto Consolidated Mining Company
174. No data
175. MPSA-057-96-CAR Lepanto Consolidated Mining Compan
176. MPSA-157-00-CAR Northern Luzon Exp'n. and Mining
177. APSA-28-CAR Philex Mining Corp.
178. APSA-28-CAR Anagan Mining Corp.
179. APSA-62-CAR Bintig Mining Corp.
180. EPA-72-CAR SVR Mining Exploration Corp.
181. EPA-72-CAR SVR Mining Exploration Corp.
182. No data
183. APSA-28 -CAR Philex Mining Corp.
184. APSA-74-CAR Cordillera T. Mining Exploration Co.
185-192. No data
203. APSA-43-CAR Ampusongan Mining Co.
203. MPSA-057-96-CAR Lepanto Consolidated Mining Co.
204. APSA-69-CAR Newmont Phils.
205. No data
206. EPA-85-CAR
207. EPA-35-CAR Valeriano Dalisoon
208. EPA-40-CAR Block 3 Newmont Phils.
209. APSA-59-CAR Philex Mining Corp.
210. APSA-98-CAR Al Magan Mining Exploration Corp.
211. APSA-60-CAR Boseng Mining Ventures
212. EPA-37-CAR Newmont Phils.
213. EPA-37-CAR Newmont Phils.
214. APSA-72-CAR James D. Brett
215. MPSA-151-00-CAR Lepanto Consolidated Mining Compan
216. APSA-80-CAR Manuel Sta. Maria
217. EPA-16-CAR Newmont Phils. Inc.
218. APSA-25-CAR Lepanto Consolidated Mining Co.
219. EPA-67-CAR Malabala Mining Co.
220. APSA-19-CAR Philcopper Gold Mining Co.
221. No data
222. APSA-43-C-CAR Ampusongan Mining Co.
223. EPA-13-CAR Pacific Minerals Inc.
224. No data
225. APSA-61-CAR Bokod Int'l. Mining Corp.
226. APSA-61-CAR Bokod Int'l. Mining Corp.
227. APSA-61-CAR Bokod Int'l. Mining Corp.
228. APSA-61-CAR Bokod Int'l. Mining Corp.
229. APSA-61-CAR Bokod Int'l. Mining Corp.
230. APSA-61-CAR Bokod Int'l. Mining Corp.
231. APSA-61-CAR Bokod Int'l. Mining Corp.
232. APSA-61-CAR Bokod Int'l. Mining Corp.
233. APSA-61-CAR Bokod Int'l. Mining Corp.
234. APSA-61-CAR Bokod Int'l. Mining Corp.
235. APSA-08-CAR Block IV Newmont Phils.
236. APSA-08-CAR Block IV Newmont Phils.
237. EPA-67-CAR Malabala Mining Co.
238. EPA-67-CAR Malabala Mining Co.
239. EPA-20-CAR Asia Pacific Basin Mining Corp.
240. APSA-98-CAR Lepanto Consolidated Mining Company
241. No data
242. APSA-98-CAR Lepanto Consolidated Mining Company
243. APSA-75-CAR Albia Copper Mining Exploration Corp.
244. No data
245. APSA-000035-0 Acacia Aqua Culture Indl Inc.
246. APSA-000040-0 Long Fong Corp.
246. APSA-000040-0 Long Fong Corp.
247. APSA-000056-0 Lactos Tuguegarao
248. APSA-000062-0 Pinabuto Cement Corp.
249. APSA-000067-0 Bacnotan Cement Corporation
250. APSA-000036-0 Penablanca Cement Corp.
250. APSA-000036-0 Penablanca Cement Corp.
251. APSA-000042-0 Feldspar Processing Corporation
251. APSA-000042-0 Feldspar Processing Corporation
251. APSA-000042-0 Feldspar Processing Corporation
252. APSA-000046-0 Hopewell Mining Corporation
252. APSA-000046-0 Hopewell Mining Corporation
253. APSA-000063-0 Sagpon Mining & Devt Corp
254. APSA-000070-0 Delfex Corp.
255. APSA-000095-0 Baggao Agta Community Association
255. APSA-000095-0 Baggao Agta Community Association
256. APSA-000057-0 Golden Fields Mining & Realty Devt.
257. APSA-000058-0 Felix Batoon
258. APSA-000095-0 LYC Mineral Corp
258. APSA-000095-0 LYC Mineral Corp
258. APSA-000095-0 LYC Mineral Corp
259. No data
260. APSA-000097-0 Vinc Villa Property Dev't. & Trading
261. APSA-000055-0 Island Mining & Industrial Corp
261. APSA-000055-0 Island Mining & Industrial Corp
262. APSA-000098-0 Ovilon Nabiscoat - Connaught
263. APSA Cabangisasan Mining Exploration Co
263. APSA Cabangisasan Mining Exploration Co
263. APSA Cabangisasan Mining Exploration Co
265. APSA-000013-0 Mamanto Mining Ventures
266-269. No data
270. APSA-19-CAR Benguet Corp.
271. APSA-89-CAR Philex Mining Corp.
272. No data
273. EPA-80-CAR Bogon Supoc Mines, Inc.
273. EPA-80-CAR Bogon Supoc Mines, Inc.
274. EPA-81-CAR Bogon Supoc Mines, Inc.
275. APSA-87-CAR Sierra Oro Mining Exploration Co.
276. No data
277. APSA-62-CAR Raymundo Padilla
278-280. No data
281. APSA-36-CAR Omico Mining & Industrial Corp.
282-312. No data
313. APSA-19-CAR Benguet Corp.
315-318. No data
319. APSA-17-CAR Albas Consolidated Mining
320. APSA-19-CAR Benguet Corp.
321. APSA-19-CAR Benguet Corp.
322-326. No data
327. APSA-19-CAR Benguet Corp.
328. MPSA-158-00-CAR Northern Luzon Exp'n. and Mining
329-331. No data
332. APSA-000005-0 Mineral Frontier Resources & Devt C
333. APSA-000005-0 Mineral Frontier Resources & Devt C
334. No data
335. APSA-000010-0 Harity Ltd.
336. APSA-000040-0 Long Fong Corporation
337. APSA-000049-0 Anaconda Mining & Development Corp
338. APSA-000051-0 Crocite T. Mercol
339. APSA-000052-0 Hinch Mining & Development Corpora
340. APSA-000054-0 Yong Tai Corporation
341. APSA-000054-0 Yong Tai Corporation
342. APSA-000055-0 Feldspar Corporation
343. APSA-000057-0 Baggao Mining Corporation
344. APSA-000058-0 Blue Circle Mining Corporation
345. APSA-000059-0 Kondapag Mining Corporation
346. APSA-000060-0 Rock Mining Equip. Corp.
347. APSA-000061-0 Galbaran Mining Corporation
348. APSA-000062-0 Happy Mountain Mining Inc.
349. APSA-000065-0 BF Resources & Development Co
350. APSA-000070-0 Northern N. E. Resources Corp Inc.
351. APSA-000070-0 Prime Circle Mining Corp.
352. APSA-000071-0 Health Minerals Corporation
353. APSA-000076-0 VRA Mines Inc.
354. APSA-000076-0 Nonwalh Metals & Minerals Co Inc
355. APSA-000085-0 Robust Rocks Resources Corp.
356. APSA-000085-0 Carmelita Galoca
357. APSA-000089-0 Consolidated Ores Phils. Inc.
358. APSA-000090-0 Hopewell Mining & Industrial Corp
359. APSA-000091-0 Cap Resources & Dev. Corp.
360. APSA-000093-0 Yuanag Cadet Construction Inc.
361. APSA-000094-0 Acacia AquaCulture Industries Inc
362. APSA-000094-0 Acacia AquaCulture Industries Inc
363. APSA-000096-0 Cummiao Integrated Builders Corp.
364. APSA-000096-0 Cummiao Integrated Builders Corp.
365. APSA-000096-0 Cummiao Integrated Builders Corp.
366. APSA-000096-0 Cummiao Integrated Builders Corp.
367. EPP-10-0 Royal Northern Mining Corp.
368. MPP-4-0 China Geo-Engineering Phils. Corp.
369. MPP-3-0 China Geo-Engineering Phils. Corp.
370. EP-14-0
371. MPSA-53-95-01 Indophil Resources, Phils., Inc.

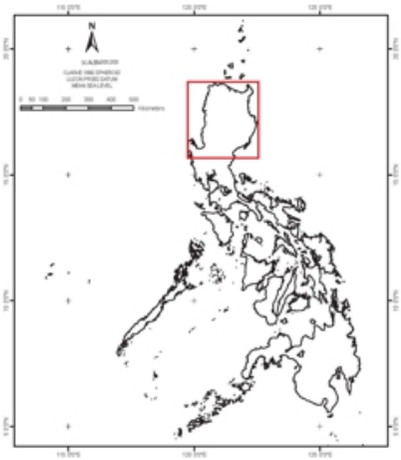

References :

1. National Commission on Indigenous Peoples. CADT. 2005.
2. Department of Energy. CADC. 1998.
3. DENR Ancestral Domain Program. CADC & CADC Holders. 1998.
4. DENR-MGB. Complete List of Issued MPSA, EPITEP, FTAA and MPP. 31 December 2005.
5. DENR-MGB. Complete List and Status of Pending MPSA, EPITEP, FTAA and MPP. 31 December 2005.
6. DENR-MGB. Tenement Maps for CAR and Region 1-9. http://www.mgb.gov.ph/maps/tenementtenancmaps.htm. February 24, 2007.
7. DENR-MGB CAR. Tenement Map. 2003.
8. DENR-MGB Canaga. Tenement Map. 2003.
9. DENR-EMB. Environmental Compliance Certificates. 2005.
10. Alyansa Tigil Mina. Tenements and Tenement Holders. 2005.
11. Cordillera People's Alliance. CAR Tenement Map & Tenement Holders. 2005.
12. PAFID. Differential GPS Surveys of Indigenous Territories. 2005.
13. Conservation International. Mining Tenements. 2004.
14. World Database on Protected Areas Consortium. Protected Areas: Philippines. UNEP-WCMC. 2006.
15. USAID-EcoGov. Mindanao Mapping Project. 2004.
16. Tvi-Pacific Inc. Mining Claim. http://www.tvipacific.com/User Files/File/Feb%2007%20map%20-%20TVI%20Tenements2.pdf. February 2007.
17. Panoro Minerals Ltd. Mining Claim. http://www.panoro.com/images/image.asp?imagepi/surigao-location-sm_bit.jpg&id=94197. February 2007.
18. Mindoro Resources Ltd. Mining Claim. http://www.mindoro.com/Surigao/Overview.asp. February 2007.
19. NAMRIA. Topographic Maps. Roads, Rivers, Political Boundaries and Contours.
20. ESRI Reference Data and EarthSat Imagery. 2001.
21. CIAT-USGS/NASA SRTM Reference Data.

Thanks to:

MISEREOR

CLARK LABS

Production Date: 15 March 2007
Philippine Association for Intercultural Development, Inc.
71 Malakas Street QC 1101 Philippines
pafid@pdex.net

Research and production:

Alyansa Tigil Mina

c/o PhilDHRA
59-C Sahvador St., Loyola Hts., QC
www.alyansatigilmina.org
programs@phildhra.org