PROTECTED AREAS AND SELECTED MINES
CARAGA REGION: LAND COVER (2001)

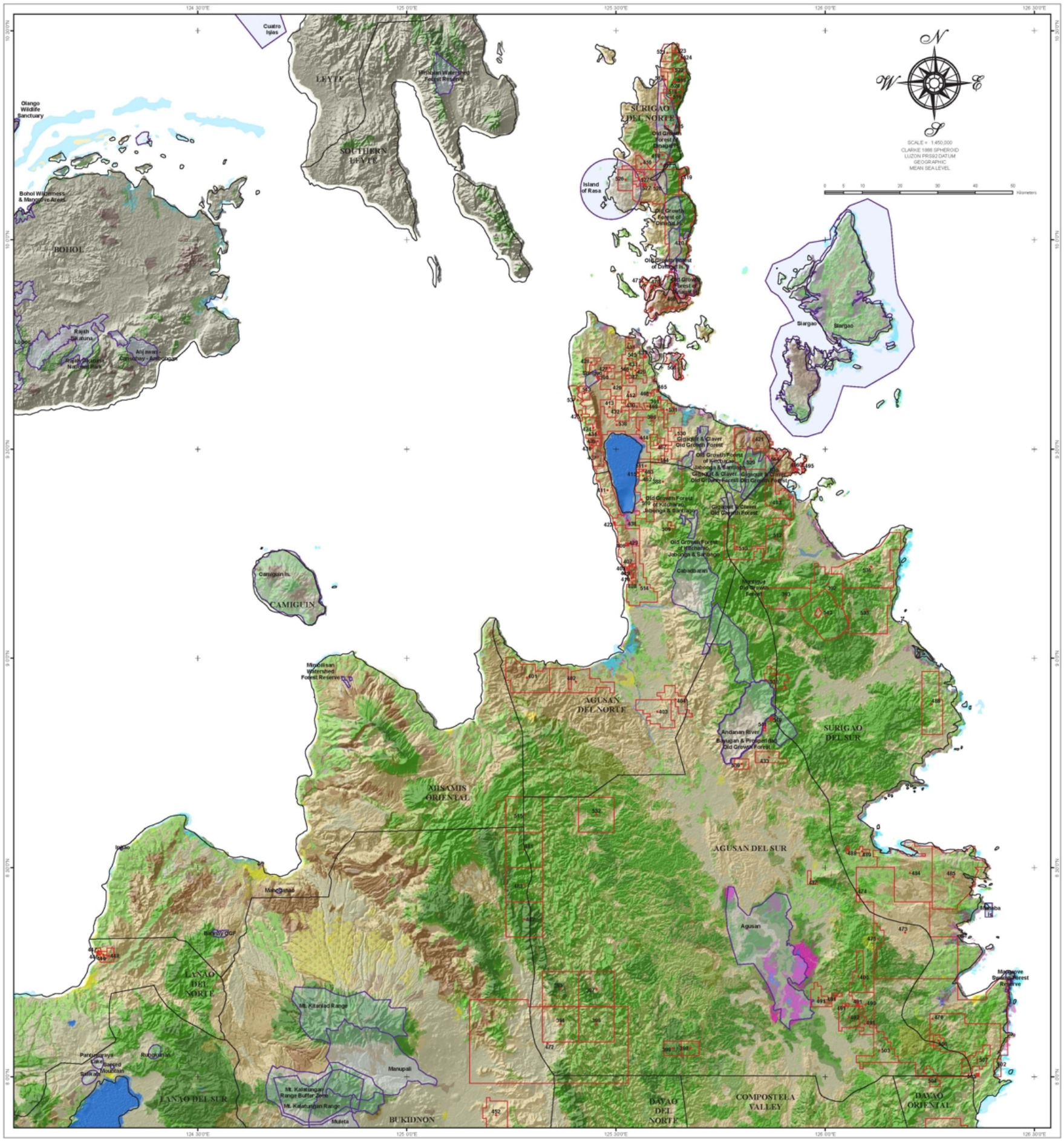

Legend

- Province
- Protected Area, National Park
- Mine

Land Cover (2001)

- BRUSHLAND
- BUILT-UP AREA
- CULTIVATED AREA
- CORAL REEFS
- FOREST, CLOSED CANOPY
- FOREST, OPEN CANOPY
- FISHPOND
- GRASSLAND
- LAKE
- MANGROVE
- MARSHLAND
- OPEN AREA
- TREE PLANTATION, PERENNIAL CROPS
- BANANA
- BANANA AND DURIAN
- FALCATA
- MANGO
- RATTAN
- OIL PALM
- PINE
- PINEAPPLE
- RUBBER
- NOT CLASSIFIED

Note: Administrative boundaries are not authoritative.

Tenement Holder Index Key

95. MPSA Lloyd's Richfield Corp.
110. MPSA Celico Mining & Devt Corporation
111. MPSA Lloyd's Richfield Corp.
113. MPSA Lloyd's Richfield Corp.
138. EP Citadel Mining Corp.
387. APSA-000030-XIII Ever Mining Corp.
388. EPA-000012-XIII Philex Gold Phils. Inc. & Anglo Am.
389. EPA-000012-XIII Philex Gold Phils. Inc. & Anglo Am.
390. APSA-000038-XIII Mindoro Resources & Panoro Minera
391. EP-000015-XIII Buena Suerte Mining Corp.
392. APSA-113-XI Commonwealth Knitting Mills Inc.
393. APSA-118-XI Zamoree Resources Corp.
394. APSA-000065-X Gray Rock Exploration Corp.
395. APSA-000079-X Flaming Star Exploration Corp.
396. APSA-000071-X Cobalt Rock Exploration Corp.
397. APSA-000061-X Bright Star Exploration Corp.
398. EPA-000033-XII Prosertina M. Perez
399. EPA-000034-XII Rosalinda Deloso
400. EPA-000037-XII Bunawan Mining Corp.
401. APSA-000053-X Batulao Mining Corp.
402. APSA-000054-X Taal Mineral Resources Inc.
403. APSA-000026-XIII Apical Mining Corp.
404. APSA-000085-XIII Explosives Consultation & Appl. P
405. APSA-0000076-XIII Rosalinda T. Deloso
406. APSA-0000015-XIII Estrella F. Bautista
407. APSA-0000076-XIII Rosalinda T. Deloso
408. MPSA-134-99-XIII Minimax Mineral Explo. Corp.
409. APSA-0000014-XIII Basiana Mining Explo. Corp.
410. APSA-0000076-XIII Rosalinda T. Deloso
411. EPA-0000042-XIII Mindoro Resources & Panoro Minera
412. MPSA-148-99-XIII Philex Gold Phils. Inc.
413. EP-000002-XIII Coalabah Mining Corp. & Climax
414. MPSA-182-2002-XIII JCG Resources Inc. & Redfi
415. APSA-000058-XIII Kitcharao Marble & Aggregates Inc.
416. MPSA-018-93-XII Surigao Integrated Resources Corp
417. MPSA-023-94-XII Gulf Estate Mining Corp.
418. MPSA-026-94-XIII Minahang Bayan ng Albor Coop. Inc.
419. MPSA-078-97-X East Coast Mindanao Resources Co. In
420. MPSA-072-97-XI Philmico Mining & Industrial Corp.
421. MPSA Taganito Mining Corp.
422. MPSA-134-99-XIII Minimax Mineral Explo. Corp.
423. MPSA-134-99-XIII Mindoro Resources & Panoro Minera
424. EPA Mindoro Resources & Panoro Minerals Ltd.
425. EPA ManPhil-Korean Resources
426. EPA-000039-XIII Philex Gold Phils. Inc. & Anglo Am
427. EPA-000039-XIII Silangan Mindanao Mining Co.
428. APSA-000038-XIII Mindoro Resources & Panoro Minera
429. APSA-000030-XII Ever Mining Corp.
430. MPSA-148-99-XIII Philex Gold Phils. Inc.
431. MPSA-148-99-XIII Philex Gold Phils. Inc.
432. EP-000004-XIII Occidental Mining Co. & Climax
433. EPA-000041-XIII Manobo Mineral Resources & Dev't.
434. MPSA-034-95-X Estrella F. Bautista
435. MPSA-034-95-X Estrella F. Bautista
436. MPSA-034-95-X Estrella F. Bautista
437. EPA Mindoro Resources & Panoro Minerals Ltd.
438. APSA-000079-XIII Mindoro Resources & Panoro Minera
446. MPSA Iligan Cement Corporation
447. MPSA Mindanao Portland Cement Corporation
448. MPSA Iligan Cement Corporation
449. MPSA Iligan Cement Corporation
452. MPSA Eastern Horizon Mining Co. Inc.
462. APSA-000031-XIII Kitcharao Marble & Aggregates Inc.
463. EPA-000043-XII Mark Joel Corp.
464. MPSA-33-95-X Dedmaya M. Baubista
465. APSA-000083-XIII Philex Gold Phils. Inc. & Anglo A
466. APSA-000083-XIII Manila Mining Corp.
467. MPSA-148-99-XIII Philex Gold Phils. Inc.
468. MPSA-148-99-XIII Philex Gold Phils. Inc.
469. MPSA-072-97-XI Philmico Mining & Industrial Corp.
470. MPSA-072-97-XI Philmico Mining & Industrial Corp.
471. MPSA-072-97-XIII Pacific Nickel Phils., Inc.
472. APTA-000002-X Ignatious Mining Corp.
473. APTA-000006-X Golden Falcon Mineral Explo. Corp.
474. APTA-000004-X Corplex Resources Inc.
475. APTA-000004-X Corplex Resources Inc.
476. APTA-000005-X Iraq Mining Corp.
481. APSA-000066-X Thunder Mining Exploration Corp.
482. APSA-000082-X Infinity Mining Corp.
483. APSA-000069-X Spectrum Mining Corp.
484. EPA-0000002-XIII Carlosa Mining Corp.
485. EPA-0000003-XIII Robust Mining Corp.
486. APSA-000122-XI Providence Mining % Dev't. Corp.
487. AREA-IV Climax of Australia Inc.
488. APTA-000004-X Corplex Resources Inc.
489. MPSA-190-2004 Heirs of Emeterio Collado
490. EPA-000065-XIII Philsaga Mining Corp.
491. EPA-000064-XIII Philsaga Mining Corp.
492. EPA-000060-XIII Philsaga Mining Corp.
493. EP-SMR-01-2000-XII CTP Construction & Mining Corp.
495. MPSA-158-00-XII CTP Construction & Mining Corp.
496. MPSA-158-00-XII CTP Const. & Manufacturing Corp.
497. MPSA Jumbo East Realty Inc.
502. APTA-000005-X Iraq Mining Corp.
503. APTA-000004-X Corplex Resources Inc.
504. APTA-000031-XI Good Earth Mineral Corp.
505. APTA-000005-X Iraq Mining Corp.
506. APTA-000030-XI Good Earth Mineral Corp.
507. APTA-000029-XI Good Earth Mineral Corp.
508. MPSA-004-91-XIII San Manuel Mining Corp. & Templar
509. MPSA-178-2002-XIII Concordia R. Llave
510. EPA-0000042-XIII Mindoro Resources & Panoro Minera
511. EPA-0000042-XIII Mindoro Resources & Panoro Minera
512. MPSA-016-93-XII Ventura Timber Corp.
513. MPSA-015-93-XII Caraco-en Dev't. Corp.
514. APSA-0000079-XIII Mindoro Resources & Panoro Miner
515. APSA-000074-X Wandering Star Exploration Corp.
516. MPSA-003-90-XII Comet Mining Corp.
517. MPSA-025-94-XIII Minahang Bayan ng Albor Cooperati
518. MPSA KRO/MINCO
519. MPSA-011-92-XIII MB ng Dinagat Coop. Inc.
520. MPSA-015-93-XII Caraco-en Dev't. Corp.
521. MPSA-010-92-XII Casiguran Mining Corp.
522. MPSA Lo/Mc Mining Corp.
523. MLC-MRD-206 Acoje Mining & CRAU
524. EPA Bridgestone Mining & Dev't. Corp.
525. MPSA-031-94-X Vista Buena Mining Corp.
526. MPSA-031-94-XIII Vista Buena Mining Corp.
527. MLC-MRD-265 & 266 Velore Mining Corp.
528. NRDC
529. MPSA-07-92-XIII Case Construction & Dev't/ Corp.
530. EP-000015-XII Buena Suerte Mining Corp
531. EP-000015-XII Buena Suerte Mining Corp.
532. APSA-000067-X Laughing Star Exploration Corp.
533. EPA-0000004-XIII Silver Bell Mining & Dev't. Corp.
534. EPA-0000005-XIII Daytona Mining & Dev't. Corp.
535. MPSA-18-93-X CTP Const. & Mining Corp.
536. MPSA-109-98-XII Consolidated Ores Phils. Inc.
537. EP-000015-XII Buena Suerte Mining Corp. & Oviana
538. EPA-000039-XIII Silangan Mindanao Minin Co. Inc.
539. EPA-000036-XIII Corplex Resources Inc.
540. EPA-000041-XIII Manobo Mineral Resources & Dev't.
541. EPA-000041-XIII Manobo Mineral Resources & Dev't.
542. EPA-000052-XIII SEMCO Exploration & Mining Corp.
543. APSA-000018-XIII Brenda F. Pilapil
544. MPSA-103-98-XII Claiver Min. Dev't. Corp.
545. APSA-000030-XII Ever Mining Corp. & Red 5
546. APSA-000029-X All Acacian & Pelican

Location Map

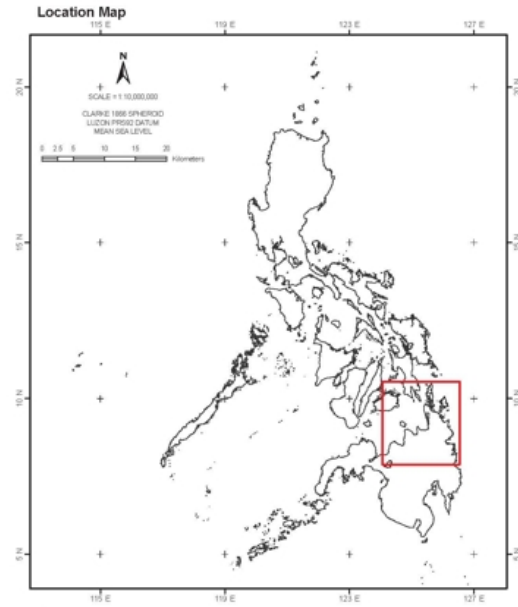

References :

1. National Commission on Indigenous Peoples. CADT. 2005.
2. Department of Energy. CADC. 1998.
3. DENR Ancestral Domain Program. CADC & CADC Holders. 1998.
4. DENR-MGB. Complete List of Issued MPSA, EP/TEP, FTAA and MPP. 31 December 2005.
5. DENR-MGB. Complete List and Status of Pending MPSA, EP/TEP, FTAA and MPP. 31 December 2005.
6. DENR-MGB. Tenement Maps for CAR and Region 1-8. http://www.mgb.gov.ph/mapsfor/tenement/tenementmaps.htm. February 24, 2007.
7. DENR-MGB CAR. Tenement Map. 2003.
8. DENR-MGB Caraga. Tenement Map. 2003.
9. DENR-EMB. Environmental Compliance Certificates. 2005.
10. Alyansa Tigil Mina. Tenements and Tenement Holders. 2005.
11. Cordillera People's Alliance. CAR Tenement Map & Tenement Holders. 2005.
12. FAFID. Differential GPS Surveys of Indigenous Territories. 2005.
13. Conservation International. Mining Tenements. 2004.
14. World Database on Protected Areas Consortium. Protected Areas: Philippines. UNEP-WCMC. 2006.
15. USAID-EcoGov. Mindanao Mapping Project. 2004.
16. TVI-Pacific Inc. Mining Claim. http://www.tvipacific.com/User%ESFile/Feb%207%20map%20-%20TVI%20Tenements2.pdf. February 2007.
17. Panoro Minerals Ltd. Mining Claim. http://www.panoro.com/s/image.asp?inmaps/surigao-location-sm_txt.pg&id=94197. February 2007.
18. Mindoro Resources Ltd. Mining Claim. http://www.mindoro.com/s/SurigaoOverview.asp. February 2007.
19. NAMRIA. Topographic Maps: Roads, Rivers, Political Boundaries and Contours.
20. ESRI Reference Data and EarthSat Imagery. 2001.
21. CIAT-USGS/NASA SRTM Reference Data.

Research and production:

Alyansa Tigil Mina
c/o PROMIRDA
59-C Salvador St., Loyola Hts., QC
www.alyansatigilmina.org
programs@tigilmina.org

Production Date: 15 March 2007
Philippine Association for Intercultural Development, Inc.
71 Malakas Street QC 1101 Philippines
pafid@pipline.net

Thanks to:

MISEREOR
CLARK LABS