PROTECTED AREAS AND SELECTED MINES
NUEVA VIZCAYA AND QUIRINO: DRAINAGE

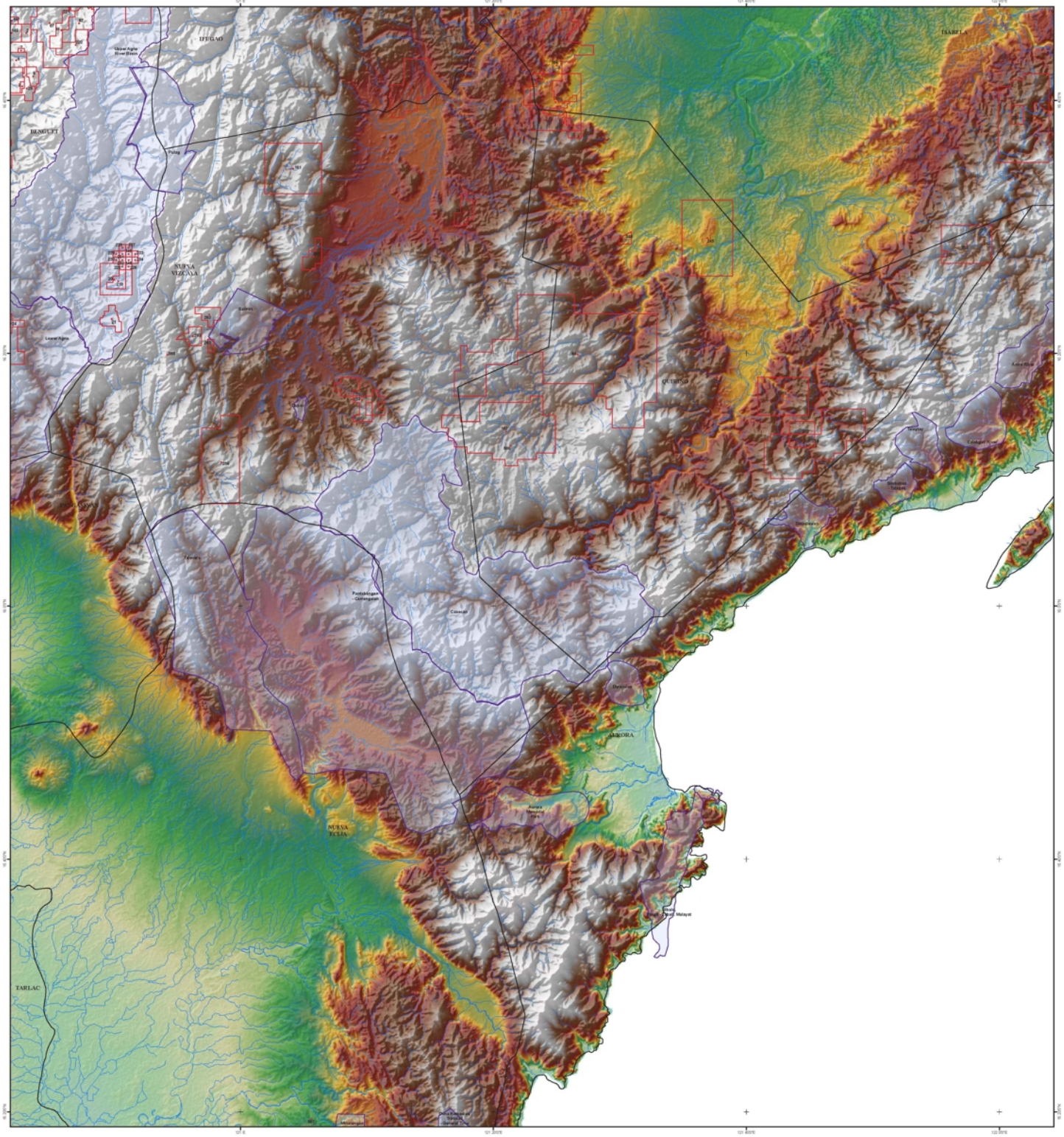

Legend

- Province
- Protected Area, National Park
- Mine
- River, creek

Elevation
meters

High : 4044

Low : -196

*Administrative boundaries are not authoritative.

Tenement Holder Index Key

2. APSA-43-CAR Ampusongan Mining Co.
5. APSA-55-CAR Extar Resources Corp.
6. APSA-90-CAR Atok Resources Int'l.
7. APSA-43-C-CAR Ampusongan Mining Co.
8. APSA-19-CAR Philcopper Gold Mining Co.
9. APSA-96-CAR Lepanto Consolidated Mining Company
17. APSA-96-CAR Lepanto Consolidated Mining Company
18. APSA-19-CAR Philcopper Gold Mining Co.
20. APSA-37-CAR Al Magan Mining Exploration Corp.
21. APSA-78-CAR Ore & Chemical Corp.
24. APSA-82-CAR Raymundo Padilla
28. APSA-88-CAR Gregorian Mining Company
29. No data
31. MPSA-057-96-CAR Crescent Mining & Development Corp
36. APSA-65-CAR James D. Brett
67. EPA-01-CAR Oxiana Phils. Inc.
67. EPA-01-CAR Oxiana Phils. Inc.
83. APSA-49-CAR Shipside, Inc.
85. APSA-43-A-CAR Ampusongan Mining Co.
94. FTAA-1-94-II Australasian Phils. Mining, Inc.
145. APSA-81-CAR Bokod Int'l. Mining Corp.
146. APSA-81-CAR Bokod Int'l. Mining Corp.
147. APSA-43-CAR Ampusongan Mining Co.
149. APSA-91-CAR Atok Resources Int'l.
150. MPSA-151-00-CAR Lepanto Consolidated Mining Compan
155. APSA-64-CAR June Prill Brett
156. MPSA-151-00-CAR Lepanto Consolidated Mining Compan
159. APSA-000067-II KC Devt Phil, Inc
161. APSA-000079-II Agos Mining Corp
162. APSA-000015-II Orophillipine Ventures Inc.
164. APSA-000021-II Vulcan Industrial & Mining Corp.
173. APSA-96-CAR Lepanto Consolidated Mining Company
174. No data
205. No data
214. APSA-72-CAR James D. Brett
218. APSA-25-CAR Lepanto Consolidated Mining Co.
220. APSA-19-CAR Philcopper Gold Mining Co.
221. No data
222. APSA-43-C-CAR Ampusongan Mining Co.
225. APSA-81-CAR Bokod Int'l. Mining Corp.
226. APSA-81-CAR Bokod Int'l. Mining Corp.
227. APSA-81-CAR Bokod Int'l. Mining Corp.
228. APSA-81-CAR Bokod Int'l. Mining Corp.
229. APSA-81-CAR Bokod Int'l. Mining Corp.
230. APSA-81-CAR Bokod Int'l. Mining Corp.
231. APSA-81-CAR Bokod Int'l. Mining Corp.
232. APSA-81-CAR Bokod Int'l. Mining Corp.
233. APSA-81-CAR Bokod Int'l. Mining Corp.
234. APSA-81-CAR Bokod Int'l. Mining Corp.
245. APSA-000035-II Acacia Aqua-Culture Indl Inc
247. APSA-000056-II Levitoo Tuquero
252. APSA-000046-II Hopewell Mining Corporation
252. APSA-000046-II Hopewell Mining Corporation
253. APSA-000082-II Sagem Mining & Devt Corp
254. APSA-000083-II Delteo Corp
256. APSA-000087-II Golden Fields Mining & Realty Devt
257. APSA-000092-II Felix Batoon
262. APSA Anton Natividad - Connaught
263. APSA Cabanglasan Mining Exploration Co
263. APSA Cabanglasan Mining Exploration Co
263. APSA Cabanglasan Mining Exploration Co
349. APSA-000010-II Henry Lim
351. APSA-000049-II Anaconda Mining & Development Corp
353. APSA-000052-II Hirich Mining & Development Corpora
372. APSA-000090-II Placer Mining & Industrial Corp
565. MPP-3-II China Geo-Engineering Phils. Corp.
568. EP-14-II
580. MPSA-50-96-IV Indophil Resources, Phils., Inc.

Location Map

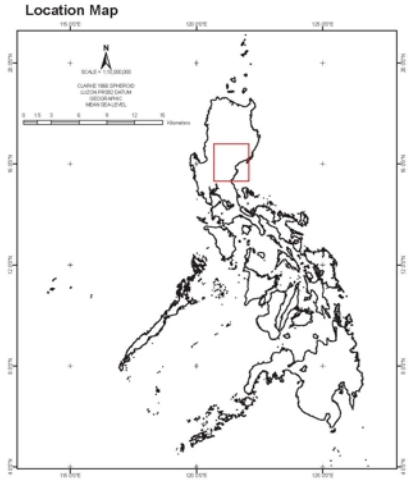

References :

1. National Commission on Indigenous Peoples. CADT. 2005.
2. Department of Energy. CADC. 1999.
3. DENR Ancestral Domain Program. CADC & CADC Holders. 1998.
4. DENR-MGB. Complete List of Issued MPSA, EP/TEP, FTAA and MPP. 31 December 2005.
5. DENR-MGB. Complete List and Status of Pending MPSA, EP/TEP, FTAA and MPP. 31 December 2005.
6. DENR-MGB. Tenement Maps for CAR and Region 1-8. http://www.mgb.gov.ph/maps/tenement/tenementmaps.htm. February 24, 2007.
7. DENR-MGB CAR. Tenement Map. 2003.
8. DENR-MGB Caraga. Tenement Map. 2003.
9. DENR-EMB. Environmental Compliance Certificates. 2005.
10. Alyansa Tigil Mina. Tenements and Tenement Holders. 2005.
11. Cordillera People's Alliance. CAR Tenement Map & Tenement Holders. 2005.
12. PAFID. Differential GPS Surveys of Indigenous Territories. 2005.
13. Conservation International. Mining Tenements. 2004.
14. World Database on Protected Areas Consortium. Protected Areas: Philippines. UNEP-WCMC. 2006.
15. USAID-EcoGov. Mindanao Mapping Project. 2004.
16. TVI-Pacific Inc. Mining Claim. http://www.tvipacific.com/UserFiles/File/Feb%207%20map%20-%20TVI%20Tenements2.pdf. February 2007.
17. Panoro Minerals Ltd. Mining Claim. http://www.panoro.com/v5/image.asp?imaps/surigao-location-sm_bit.jpg&id=94197. February 2007.
18. Mindoro Resources Ltd. Mining Claim. http://www.mindoro.com/v/SurigaoOverview.asp. February 2007.
19. NAMRIA. Topographic Maps: Roads, Rivers, Political Bounderies and Contours.
20. ESRI Reference Data and EarthSat Imagery. 2001.
21. CIAT-USGS/NASA SRTM Reference Data.

Research and production:

Alyansa Tigil Mina
c/o PHDHRRA
59-C Salvador St., Loyola Hts., QC
www.alyansatigilmina.org
programs@phildhrra.org

Thanks to:

MISEREOR
CLARK LABS

Production Date: 15 March 2007
Philippine Association for Intercultural Development, Inc.
71 Malakas Street QC 1101 Philippines
paid@globe.net