PRESENT LAND USE MAP OF MARBON ANCESTRAL DOMAIN TITLE
TALACOGON, AGUSAN DEL SUR

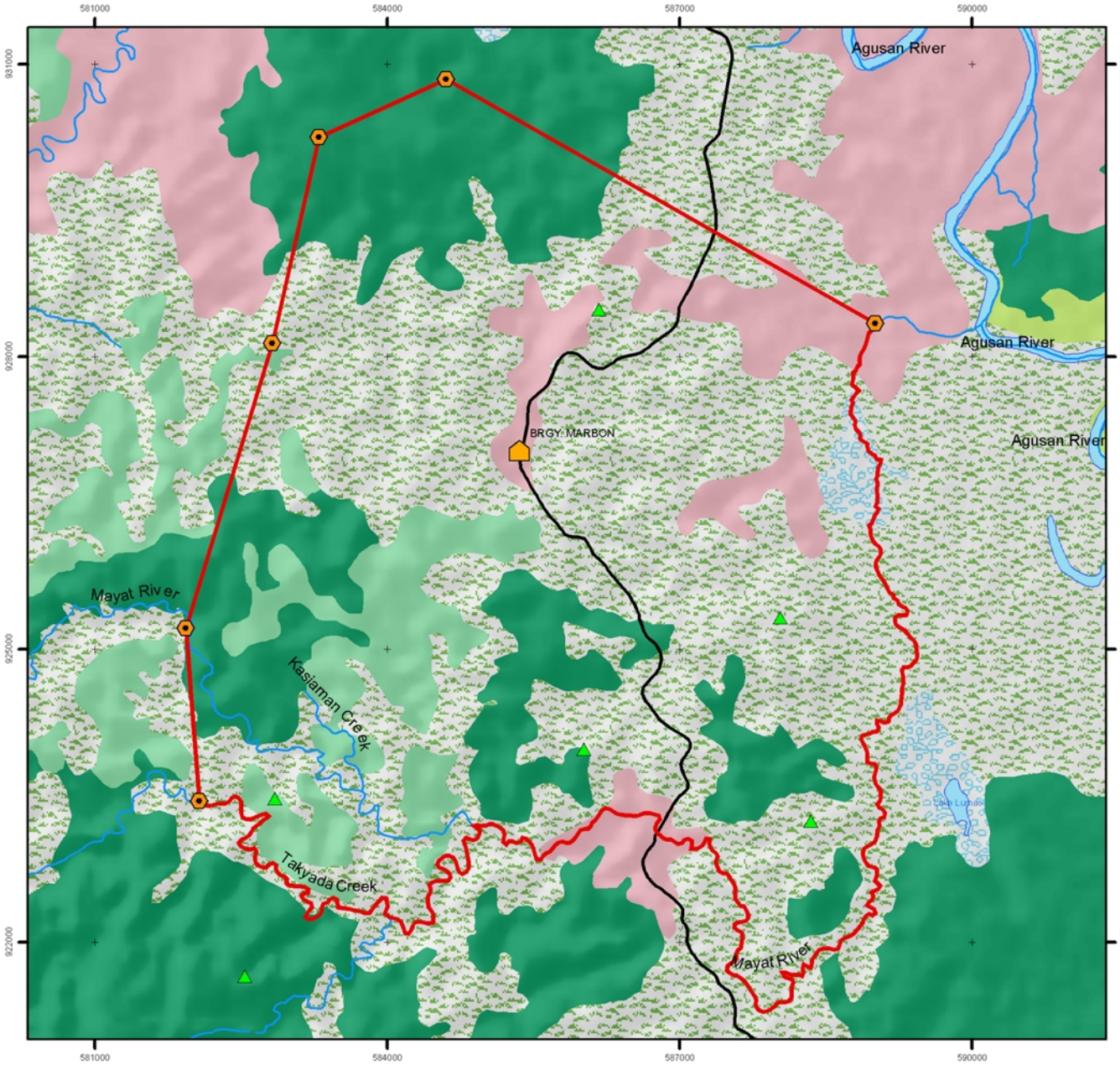

LOCATED IN THE MUNICIPALITY OF TALACOGON
PROVINCE OF AGUSAN DEL SUR

CLARKE 1866 SPHEROID
LUZON 1911 DATUM
MEAN SEA LEVEL
PTM ZONE 5

1:65,000

0 400 800 1,600 2,400 3,200 Meters

Note: Political boundaries are not authoritative.

ESTIMATED TOTAL AREA INSIDE THE BOUNDARY OF MARBON CERTIFICATE OF ANCESTRAL DOMAIN TITLE = 4,757.19 HECTARES.

Technical description of Marbon Certificate of Ancestral Domain Title boundary

CORNER	LINE	BEARING	DISTANCE	LATITUDE	LONGITUDE	Altitude (MSL)	PLACENAME	MARKER	Remarks
		Deg. min. sec.	meters	Deg. min. sec.	Deg. min. sec.	meters			
1	1-2	[illegible]	2,151.84 m	[illegible]	[illegible]	8.01 m	[illegible]	Mahan	[illegible]
2	2-3	[illegible]	1,376.26 m	[illegible]	[illegible]	36.0 m	[illegible]	Kahoy	[illegible]
3	3-4	[illegible]	1,015.07 m	[illegible]	[illegible]	66.07 m	[illegible]	Kahoy	[illegible]
4	4-5	[illegible]	2,146.67 m	[illegible]	[illegible]	92.84 m	[illegible]	Kahoy	[illegible]
5	5-6	[illegible]	1,457.66 m	[illegible]	[illegible]	19.00 m	[illegible]	Kahoy	[illegible]
6	6-1	[illegible]	5,347.99 m	[illegible]	[illegible]	56.55 m	[illegible]	Kahoy	[illegible]

With the support of:

MISEREOR

LEGEND

- Corner of Marbon CADT perimeter
- Marbon Certificate of Ancestral Domain Title Boundary
- Bgy. Marbon
- Mountain Peaks
- Rivers
- Roads
- Brushland
- Cultivated area
- Grassland
- Lake
- Marshland
- Open canopy forest
- Plantation & perennial crops

Area Estimates: Present land uses inside Marbon Certificate of Ancestral Domain Title boundary

Estimated total area = 4,757.1926 has.
Brushland = 2,781.84 has. or 58.48% of the tot. area
Cultivated area = 376.81 has. or 7.96% of the tot. area
Marshland = 47.11has. or 0.99% of the tot. area
Open canopy forest = 1,070.81 has. or 22.51%of the tot. area
Plantation & perennial crops = 478.63 has. or 10.06% of the tot. area

REFERENCES:
1. The ancestral domain boundary and location of Bgy. Marbon were obtained from a Differential GPS survey conducted on March 7-21, 1998
2. Land uses from EcoGov data year 2000
2. Rivers, mountain peaks, roads and trails, were digitized from NAMRIA Topographic Sheet No. 4145-2 published by NAMRIA & DENR.
3. NASA Shuttle Radar Topography Mission 90m Elevation Data Courtesy of CGIAR.

Map Production: November 23, 2007
PAFID - Butuan
7th St., Butuan Basic Homes
Baan, Butuan City
Telephone # 341-1659
Email: pafid@spidee.net
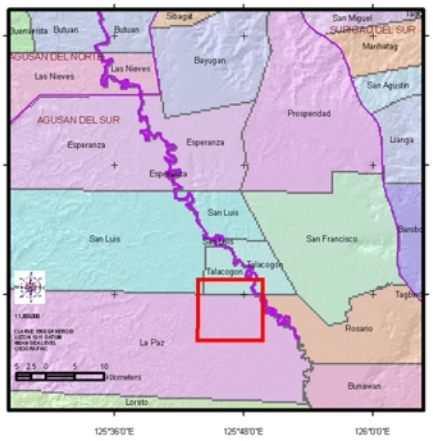
LOCATION MAP: