

PRESENT LAND USE MAP DINARAWAN ANCESTRAL DOMAIN

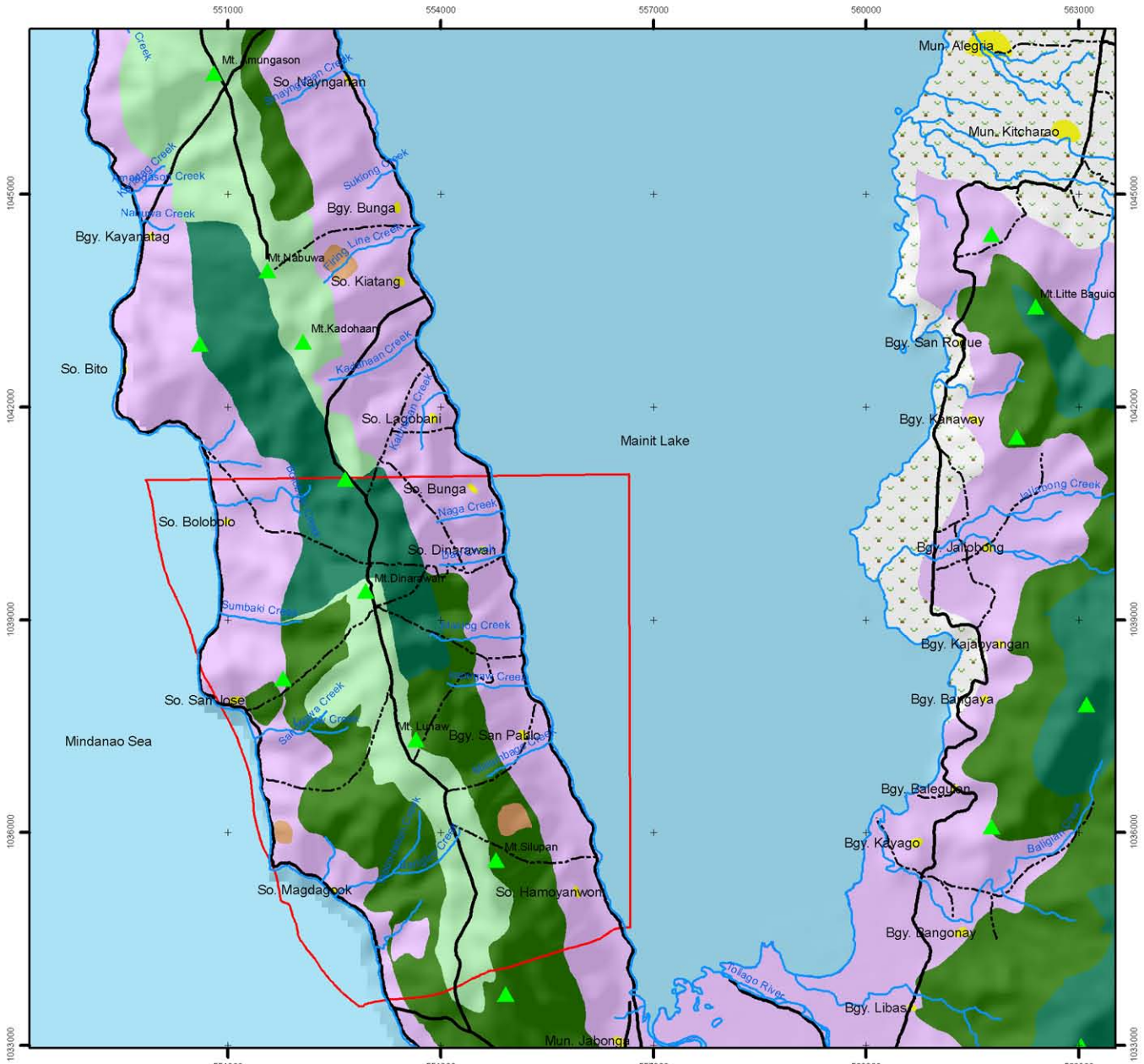

- LEGEND**
- Boundary of Dinarawan Ancestral Domain
 - ▲ Mountain Peaks
 - Rivers and Creeks
 - Roads
 - Trails
 - Residential Area
 - Lake
 - Sea
 - Primary Forest
 - Secondary Forest
 - CBFM
 - Agricultural Area
 - Rice Field
 - Klalubhan

Area Estimates: Land uses inside Dinarawan Ancestral Domain

Estimated total area = 3,990.76 has.
 Agricultural area = 23.42 has, or 0.5888% of the tot. area
 Community-Based Forest Management area (CBFM) = 484.044 has, or 12.13% of the tot. area
 Klalubhan = 1,162.50 has, or 29.13% of the tot. area
 Lake = 728.84 has, or 18.21% of the tot. area
 Primary forest = 358.64 has, or 8.98% of the tot. area
 Residential = 8.02 has, or 0.201% of the tot. area
 Sea = 342.52 has, or 8.58% of the tot. area
 Secondary forest = 884.47 has, or 22.16% of the tot. area

Map Production: November 21, 2007
 PAPID - Butuan
 7th St., Butuan Basic Homes
 Butuan, Butuan City
 Telephone # 341-1639
 Email: papid@spdee.net

LOCATED IN THE MUNICIPALITY OF JABONGA
PROVINCE OF AGUSAN DEL NORTE

CLARKE 1866 SPHEROID
LUZON 1911 DATUM
MEAN SEA LEVEL
PTM ZONE 5
Scale: 1:90,000

0 500 1,000 2,000 3,000 4,000 Meters

Note: Political boundaries are not authoritative.

- ESTIMATED TOTAL AREA INSIDE THE BOUNDARY OF DINARAWAN ANCESTRAL DOMAIN = 3,990.7652 HECTARES
- REFERENCES**
1. The ancestral domain boundary, land uses and new roads and trails were derived from the Community 3-dimensional model of the Dinarawan Indigenous Peoples Organization constructed on Sept. 21-25, 2005 in Sitio Dinarawan, Bgy. San Pablo, Municipality of Jabonga, Province of Agusan del Norte.
 2. Rivers, mountain peaks, roads and trails, were digitized from NAMRIA Topographic Sheet No. 4048-2 and 4148-3 published by NAMRIA & DENR.
 3. NASA Shuttle Radar Topography Mission 90m Elevation Data Courtesy of CGIAR.

With the support of:

