MAP SHOWING THE ANCESTRAL DOMAIN CLAIM AND CURRENT LAND-USE OF AGTULAWON MINTAPOD HIGA-ONON CUMADON (AGMIHICU)

SITUATED IN

SITIOS OF: MINTAPOD, AGTULAWON, PULAKON, KIUDTO, KABAGTUKAN, BONTUNGON, TUG-UNGAWON & AMUSO
BARANGAY OF: HIGA-A
MUNICIPALITY OF: MIPAGSO-ONG
PROVINCE OF: BUKIDNON

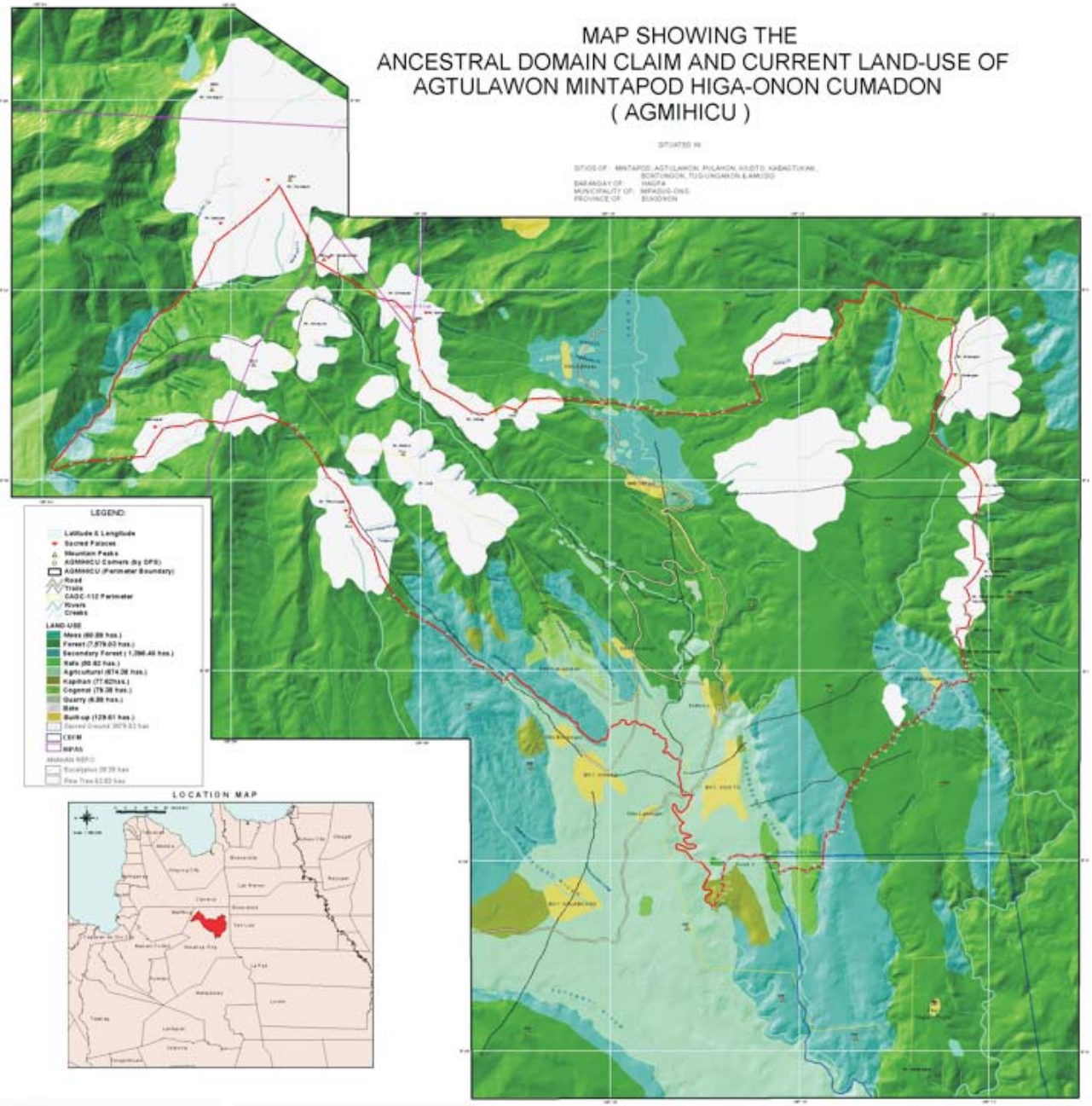

LOCATION MAP

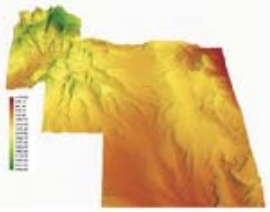

AGMIHICU TRIBAL (INGAAN) DATES

Date Venue Representation Committee Minutes Checked: _____

Date Washington Panel Position Checked: _____

Date Washington Adaptation Checked: _____

Date Washington Boundary Checked: _____

Date Washington Topographical Checked: _____

Date Washington Land Use Survey Checked: _____

Date Venue Representation Signature Date: _____

SOURCES:
AGMIHICU Corners : Differential GPS surveyed Nov 2001 - April 2002
CADC-112 Corners : Digitized from CADC Map produced by DENR
Roads & Creeks, Mountain Peaks, Trails, Sacred Places & Current land use : Orthorectified Map

Names & spelling were identified by the members of AGMIHICU on a 1:5,000 scale orthophoto model

REFERENCES:

Projection : Philippine Transverse Mercator, Zone 3
Datum : PRS92
Elevation : Mean Sea Level (MSL)

TECHNICAL DESCRIPTION

Corner No.	Line No.	Bearing	Distance	Latitude	Longitude	Monument	Place name	Marker	Remarks
1	1-2	0.00000000° 0' 0"	30.00	07° 27' 10.2207" N	124°54' 17.1700" E	0.00,0.00	Malaluan cave	Kaka	Kaka
2	2-3	0.00000000° 0' 0"	30.00	07° 27' 10.2207" N	124°54' 16.2000" E	0.00,0.00	Malaluan cave	Kaka	Kaka
3	3-4	0.00000000° 0' 0"	30.00	07° 27' 10.2207" N	124°54' 15.2300" E	0.00,0.00	Malaluan cave	Kaka	Kaka
4	4-5	0.00000000° 0' 0"	30.00	07° 27' 10.2207" N	124°54' 14.2600" E	0.00,0.00	Malaluan cave	Kaka	Kaka
5	5-6	0.00000000° 0' 0"	30.00	07° 27' 10.2207" N	124°54' 13.2900" E	0.00,0.00	Malaluan cave	Kaka	Kaka
6	6-7	0.00000000° 0' 0"	30.00	07° 27' 10.2207" N	124°54' 12.3200" E	0.00,0.00	Malaluan cave	Kaka	Kaka
7	7-8	0.00000000° 0' 0"	30.00	07° 27' 10.2207" N	124°54' 11.3500" E	0.00,0.00	Malaluan cave	Kaka	Kaka
8	8-9	0.00000000° 0' 0"	30.00	07° 27' 10.2207" N	124°54' 10.3800" E	0.00,0.00	Malaluan cave	Kaka	Kaka
9	9-10	0.00000000° 0' 0"	30.00	07° 27' 10.2207" N	124°54' 9.4100" E	0.00,0.00	Malaluan cave	Kaka	Kaka
10	10-11	0.00000000° 0' 0"	171.00	07° 27' 10.2207" N	124°54' 9.1300" E	0.00,0.00	Tulugan	Kaka	Tuden-ung
11	11-12	0.00000000° 0' 0"	180.00	07° 27' 10.2207" N	124°54' 8.7000" E	0.00,0.00	Tulugan	Kaka	Bagatingal
12	12-13	0.00000000° 0' 0"	200.00	07° 27' 10.2207" N	124°54' 8.0000" E	0.00,0.00	Tabitan	Kaka	Tungog
13	13-14	0.00000000° 0' 0"	200.00	07° 27' 10.2207" N	124°54' 7.3000" E	0.00,0.00	Tabitan	Kaka	Tungog
14	14-15	0.00000000° 0' 0"	200.00	07° 27' 10.2207" N	124°54' 6.6000" E	0.00,0.00	Tabitan	Kaka	Tungog
15	15-16	0.00000000° 0' 0"	200.00	07° 27' 10.2207" N	124°54' 5.9000" E	0.00,0.00	Gato Kaka	Kaka	Tungog
16	16-17	0.00000000° 0' 0"	200.00	07° 27' 10.2207" N	124°54' 5.2000" E	0.00,0.00	Gato Kaka	Kaka	Tungog
17	17-18	0.00000000° 0' 0"	200.00	07° 27' 10.2207" N	124°54' 4.5000" E	0.00,0.00	Gato Kaka	Kaka	Tungog
18	18-19	0.00000000° 0' 0"	200.00	07° 27' 10.2207" N	124°54' 3.8000" E	0.00,0.00	Gato Kaka	Kaka	Tungog
19	19-20	0.00000000° 0' 0"	200.00	07° 27' 10.2207" N	124°54' 3.1000" E	0.00,0.00	Gato Kaka	Kaka	Tungog
20	20-21	0.00000000° 0' 0"	200.00	07° 27' 10.2207" N	124°54' 2.4000" E	0.00,0.00	Gato Kaka	Kaka	Tungog
21	21-22	0.00000000° 0' 0"	200.00	07° 27' 10.2207" N	124°54' 1.7000" E	0.00,0.00	Gato Kaka	Kaka	Tungog
22	22-23	0.00000000° 0' 0"	200.00	07° 27' 10.2207" N	124°54' 1.0000" E	0.00,0.00	Gato Kaka	Kaka	Tungog
23	23-24	0.00000000° 0' 0"	200.00	07° 27' 10.2207" N	124°54' 0.3000" E	0.00,0.00	Gato Kaka	Kaka	Tungog
24	24-25	0.00000000° 0' 0"	200.00	07° 27' 10.2207" N	124°53' 59.6000" E	0.00,0.00	Gato Kaka	Kaka	Tungog
25	25-26	0.00000000° 0' 0"	200.00	07° 27' 10.2207" N	124°53' 58.9000" E	0.00,0.00	Gato Kaka	Kaka	Tungog
26	26-27	0.00000000° 0' 0"	200.00	07° 27' 10.2207" N	124°53' 58.2000" E	0.00,0.00	Gato Kaka	Kaka	Tungog
27	27-28	0.00000000° 0' 0"	200.00	07° 27' 10.2207" N	124°53' 57.5000" E	0.00,0.00	Gato Kaka	Kaka	Tungog
28	28-29	0.00000000° 0' 0"	200.00	07° 27' 10.2207" N	124°53' 56.8000" E	0.00,0.00	Gato Kaka	Kaka	Tungog
29	29-30	0.00000000° 0' 0"	200.00	07° 27' 10.2207" N	124°53' 56.1000" E	0.00,0.00	Gato Kaka	Kaka	Tungog
30	30-31	0.00000000° 0' 0"	200.00	07° 27' 10.2207" N	124°53' 55.4000" E	0.00,0.00	Gato Kaka	Kaka	Tungog
31	31-32	0.00000000° 0' 0"	200.00	07° 27' 10.2207" N	124°53' 54.7000" E	0.00,0.00	Gato Kaka	Kaka	Tungog
32	32-33	0.00000000° 0' 0"	200.00	07° 27' 10.2207" N	124°53' 54.0000" E	0.00,0.00	Gato Kaka	Kaka	Tungog
33	33-34	0.00000000° 0' 0"	200.00	07° 27' 10.2207" N	124°53' 53.3000" E	0.00,0.00	Gato Kaka	Kaka	Tungog
34	34-35	0.00000000° 0' 0"	200.00	07° 27' 10.2207" N	124°53' 52.6000" E	0.00,0.00	Gato Kaka	Kaka	Tungog
35	35-36	0.00000000° 0' 0"	200.00	07° 27' 10.2207" N	124°53' 51.9000" E	0.00,0.00	Gato Kaka	Kaka	Tungog
36	36-37	0.00000000° 0' 0"	200.00	07° 27' 10.2207" N	124°53' 51.2000" E	0.00,0.00	Gato Kaka	Kaka	Tungog
37	37-38	0.00000000° 0' 0"	200.00	07° 27' 10.2207" N	124°53' 50.5000" E	0.00,0.00	Gato Kaka	Kaka	Tungog
38	38-39	0.00000000° 0' 0"	200.00	07° 27' 10.2207" N	124°53' 49.8000" E	0.00,0.00	Gato Kaka	Kaka	Tungog
39	39-40	0.00000000° 0' 0"	200.00	07° 27' 10.2207" N	124°53' 49.1000" E	0.00,0.00	Gato Kaka	Kaka	Tungog
40	40-41	0.00000000° 0' 0"	200.00	07° 27' 10.2207" N	124°53' 48.4000" E	0.00,0.00	Gato Kaka	Kaka	Tungog
41	41-42	0.00000000° 0' 0"	200.00	07° 27' 10.2207" N	124°53' 47.7000" E	0.00,0.00	Gato Kaka	Kaka	Tungog
42	42-43	0.00000000° 0' 0"	200.00	07° 27' 10.2207" N	124°53' 47.0000" E	0.00,0.00	Gato Kaka	Kaka	Tungog
43	43-44	0.00000000° 0' 0"	200.00	07° 27' 10.2207" N	124°53' 46.3000" E	0.00,0.00	Gato Kaka	Kaka	Tungog
44	44-45	0.00000000° 0' 0"	200.00	07° 27' 10.2207" N	124°53' 45.6000" E	0.00,0.00	Gato Kaka	Kaka	Tungog
45	45-46	0.00000000° 0' 0"	200.00	07° 27' 10.2207" N	124°53' 44.9000" E	0.00,0.00	Gato Kaka	Kaka	Tungog
46	46-47	0.00000000° 0' 0"	200.00	07° 27' 10.2207" N	124°53' 44.2000" E	0.00,0.00	Gato Kaka	Kaka	Tungog
47	47-48	0.00000000° 0' 0"	200.00	07° 27' 10.2207" N	124°53' 43.5000" E	0.00,0.00	Gato Kaka	Kaka	Tungog
48	48-49	0.00000000° 0' 0"	200.00	07° 27' 10.2207" N	124°53' 42.8000" E	0.00,0.00	Gato Kaka	Kaka	Tungog
49	49-50	0.00000000° 0' 0"	200.00	07° 27' 10.2207" N	124°53' 42.1000" E	0.00,0.00	Gato Kaka	Kaka	Tungog
50	50-51	0.00000000° 0' 0"	200.00	07° 27' 10.2207" N	124°53' 41.4000" E	0.00,0.00	Gato Kaka	Kaka	Tungog
51	51-52	0.00000000° 0' 0"	200.00	07° 27' 10.2207" N	124°53' 40.7000" E	0.00,0.00	Gato Kaka	Kaka	Tungog
52	52-53	0.00000000° 0' 0"	200.00	07° 27' 10.2207" N	124°53' 40.0000" E	0.00,0.00	Gato Kaka	Kaka	Tungog
53	53-54	0.00000000° 0' 0"	200.00	07° 27' 10.2207" N	124°53' 39.3000" E	0.00,0.00	Gato Kaka	Kaka	Tungog
54	54-55	0.00000000° 0' 0"	200.00	07° 27' 10.2207" N	124°53' 38.6000" E	0.00,0.00	Gato Kaka	Kaka	Tungog
55	55-56	0.00000000° 0' 0"	200.00	07° 27' 10.2207" N	124°53' 37.9000" E	0.00,0.00	Gato Kaka	Kaka	Tungog
56	56-57	0.00000000° 0' 0"	200.00	07° 27' 10.2207" N	124°53' 37.2000" E	0.00,0.00	Gato Kaka	Kaka	Tungog
57	57-58	0.00000000° 0' 0"	200.00	07° 27' 10.2207" N	124°53' 36.5000" E	0.00,0.00	Gato Kaka	Kaka	Tungog
58	58-59	0.00000000° 0' 0"	200.00	07° 27' 10.2207" N	124°53' 35.8000" E	0.00,0.00	Gato Kaka	Kaka	Tungog
59	59-60	0.00000000° 0' 0"	200.00	07° 27' 10.2207" N	124°53' 35.1000" E	0.00,0.00	Gato Kaka	Kaka	Tungog
60	60-61	0.00000000° 0' 0"	200.00	07° 27' 10.2207" N	124°53' 34.4000" E	0.00,0.00	Gato Kaka	Kaka	Tungog
61	61-62	0.00000000° 0' 0"	200.00	07° 27' 10.2207" N	124°53' 33.7000" E	0.00,0.00	Gato Kaka	Kaka	Tungog
62	62-63	0.00000000° 0' 0"	200.00	07° 27' 10.2207" N	124°53' 33.0000" E	0.00,0.00	Gato Kaka	Kaka	Tungog
63	63-64	0.00000000° 0' 0"	200.00	07° 27' 10.2207" N	124°53' 32.3000" E	0.00,0.00	Gato Kaka	Kaka	Tungog
64	64-65	0.00000000° 0' 0"	200.00	07° 27' 10.2207" N	124°53' 31.6000" E	0.00,0.00	Gato Kaka	Kaka	Tungog
65	65-66	0.00000000° 0' 0"	200.00	07° 27' 10.2207" N	124°53' 30.9000" E	0.00,0.00	Gato Kaka	Kaka	Tungog
66	66-67	0.00000000° 0' 0"	200.00	07° 27' 10.2207" N	124°53' 30.2000" E	0.00,0.00	Gato Kaka	Kaka	Tungog
67	67-68	0.00000000° 0' 0"	200.00	07° 27' 10.2207" N	124°53' 29.5000" E	0.00,0.00	Gato Kaka	Kaka	Tungog
68	68-69	0.00000000° 0' 0"	200.00	07° 27' 10.2207" N	124°53' 28.8000" E	0.00,0.00	Gato Kaka	Kaka	Tungog
69	69-70	0.00000000° 0' 0"	200.00	07° 27' 10.2207" N	124°53' 28.1000" E	0.00,0.00	Gato Kaka	Kaka	Tungog
70	70-71	0.00000000° 0' 0"	200.00	07° 27' 10.2207" N	124°53' 27.4000" E	0.00,0.00	Gato Kaka	Kaka	Tungog
71	71-72	0.00000000° 0' 0"	200.00	07° 27' 10.2207" N	124°53' 26.7000" E	0.00,0.00	Gato Kaka	Kaka	Tungog
72	72-73	0.00000000° 0' 0"	200.00	07° 27' 10.2207" N	124°53' 26.0000" E	0.00,0.00	Gato Kaka	Kaka	Tungog
73	73-74	0.00000000° 0' 0"	200.00	07° 27' 10.2207" N	124°53' 25.3000" E	0.00,0.00	Gato Kaka	Kaka	Tungog
74	74-75	0.00000000° 0' 0"	200.00	07° 27' 10.2207" N	124°53' 24.6000" E	0.00,0.00	Gato Kaka	Kaka	Tungog
75	75-76	0.00000000° 0' 0"	200.00	07° 27' 10.2207" N	124°53' 23.9000" E	0.00,0.00	Gato Kaka	Kaka	Tungog
76	76-77	0.00000000° 0' 0"	200.00	07° 27' 10.2207" N	124°53' 23.2000" E	0.00,0.00	Gato Kaka	Kaka	Tungog
77	77-78	0.00000000° 0' 0"	200.00	07° 27' 10.2207" N	124°53' 22.5000" E	0.00,0.00	Gato Kaka	Kaka	Tungog
78	78-79	0.00000000° 0' 0"	200.00	07° 27' 10.2207" N	124°53' 21.8000" E	0.00,0.00	Gato Kaka	Kaka	Tungog
79	79-80	0.00000000° 0' 0"	200.00	07° 27' 10.2207" N	124°53' 21.1000" E	0.00,0.00	Gato Kaka	Kaka	Tungog
80	80-81	0.00000000° 0' 0"	200.00	07° 27' 10.2207" N	124°53' 20.4000" E	0.00,0.00	Gato Kaka	Kaka	Tungog
81	81-82	0.00000000° 0' 0"	200.00	07° 27' 10.2207" N	124°53' 19.7000" E	0.00,0.00	Gato Kaka	Kaka	Tungog
82	82-83	0.00000000° 0' 0"	200.00	07° 27' 10.2207" N	124°53' 19.0000" E	0.00,0.00	Gato Kaka	Kaka	Tungog
83	83-84	0.00000000° 0' 0"	200.00	07° 27' 10.2207" N	124°53' 18.3000" E	0.00,0.00	Gato Kaka	Kaka	Tungog
84	84-85	0.00000000° 0' 0"	200.00	07° 27' 10.2207" N	124°53' 17.6000" E	0.00,0.00	Gato Kaka	Kaka	Tungog
85	85-86	0.00000000° 0' 0"	200.00	07° 27' 10.2207" N	124°53' 16.9000" E	0.00,0.00	Gato Kaka	Kaka	Tungog
86	86-87	0.00000000° 0' 0"	200.00	07° 27' 10.2207" N	124°53' 16.2000" E	0.00,0.00	Gato Kaka	Kaka	Tungog
87	87-88	0.00000000° 0' 0"	200.00	07° 27' 10.2207" N	124°53' 15.5000" E	0.00,0.00	Gato Kaka	Kaka	Tungog
88	88-89	0.00000000° 0' 0"	200.00	07° 27' 10.2207" N	124°53' 14.8000" E	0.00,0.00	Gato Kaka	Kaka	Tungog
89	89-90	0.00000000° 0' 0"	200.00	07° 27' 10.2207" N	124°53' 14.1000" E	0.00,0.00	Gato Kaka	Kaka	Tungog
90	90-91	0.00000000° 0' 0"	200.00	07° 27' 10.2207" N	124°53' 13.4000" E	0.00,0.00	Gato Kaka	Kaka	Tungog
91	91-92	0.00000000° 0' 0"	200.00	07° 27' 10.2207" N	124°53' 12.7000" E	0.00,0.00	Gato Kaka	Kaka	Tungog
92	92-93	0.00000000° 0' 0"	200.00	07° 27' 10.2207" N	124°53' 12.0000" E	0.00,0.00	Gato Kaka	Kaka	Tungog
93	93-94	0.00000000° 0' 0"	200.00	07° 27' 10.2207" N	124°53' 11.3000" E	0.00,0.00	Gato Kaka	Kaka	Tungog
94	94-95	0.00000000° 0' 0"	200.00	07° 27' 10.2207" N	124°53' 10.6000" E	0.00,0.00	Gato Kaka	Kaka	Tungog
95	95-96	0.00000000° 0' 0"	200.00	07° 27' 10.2207" N	124°53' 9.9000" E	0.00,0.00	Gato Kaka	Kaka	Tungog
96	96-97	0.00000000° 0' 0"	200.00	07° 27' 10.2207" N	124°53' 9.2000" E	0.00,0.00	Gato Kaka	Kaka	Tungog
97	97-98	0.00000000° 0' 0"	200.00	07° 27' 10.2207" N	124°53' 8.5000" E	0.00,0.00	Gato Kaka	Kaka	Tungog
98	98-99	0.00000000° 0' 0"	200.00	07° 27' 10.2207" N	124°53' 7.8000" E	0.00,0.00	Gato Kaka	Kaka	Tungog
99	99-100	0.00000000° 0' 0"	200.00	07° 27' 10.2207" N	124°53' 7.1000" E	0.00,0.00	Gato Kaka	Kaka	Tungog
100	100-101	0.00000000° 0' 0"	200.00	07° 27' 10.2207" N	124°53' 6.4000" E	0.00,0.00	Gato Kaka	Kaka	Tungog
101	101-102	0.00000000° 0' 0"	200.00	07° 27' 10.2207" N	124°53' 5.7000" E	0.00,0.00	Gato Kaka	Kaka	Tungog
102	102-103	0.00000000° 0' 0"	200.00	07° 27' 10.2207" N	124°53' 5.0000" E	0.00,0.00	Gato Kaka	Kaka	Tungog
103	103-104	0.00000000° 0' 0"	200.00	07° 27' 10.2207" N	124°53' 4.3000" E	0.00,0.00	Gato Kaka	Kaka	Tungog
104	104-105	0.00000000° 0' 0"	200.00	07° 27' 10.2207" N	124°53' 3.6000" E	0.00,0.00	Gato Kaka	Kaka	Tungog
105	105-106	0.00000000° 0' 0"	200.00	07° 27' 10.2207" N	124°53' 2.9000" E	0.00,0.00	Gato Kaka	Kaka	Tungog
106	106-107	0.00000000° 0' 0"	200.00	07° 27' 10.2207" N	124°53' 2.2000" E	0.00,0.00	Gato Kaka	Kaka	Tungog
107	107-108	0.00000000° 0' 0"	200.00	07° 27' 10.2207" N	124°53' 1.5000" E	0.00,0.00	Gato Kaka	Kaka	Tungog
108	108-109	0.00000000° 0' 0"	200.00	07° 27' 10.2207" N	124°53' 0.8000" E	0.00,0.00	Gato Kaka	Kaka	Tungog
109	109-110	0.00000000° 0' 0"	200.00	07° 27' 10.2207" N	124°53' 0.1000" E	0.00,0.00	Gato Kaka	Kaka	Tungog
110	110-111	0.00000000° 0' 0"	200.00	07° 27' 10.2207" N	124°52' 59.4000" E	0.00,0.00	Gato Kaka	Kaka	Tungog
111	111-112	0.00000000° 0' 0"	200.00	07° 27' 10.2207" N	124°52' 58.7000" E	0.00,0.00	Gato Kaka	Kaka	Tungog
112	112-113	0.00000000° 0' 0"	200.00	07° 27' 10.2207" N	124°52' 58.0000" E	0.00,0.00	Gato Kaka	Kaka	Tungog
113	113-114	0.00000000° 0' 0"	200.00	07° 27' 10.2207" N	124°52' 57.3000" E	0.00,0.00	Gato Kaka	Kaka	Tungog
114	114-115	0.00000000° 0' 0"	200.00	07° 27' 10.2207" N	124°52' 56.6000" E	0.00,0.00	Gato Kaka	Kaka	Tungog
115	115-116	0.00000000° 0' 0"	200.00	07° 27' 10.2207" N	124°52' 55.9000" E	0.00,0.00	Gato Kaka	Kaka	Tungog
116	116-117	0.00000000° 0' 0"	200.00	07° 27' 10.2207" N	124°52' 55.2000" E	0.00,0.00	Gato Kaka	Kaka	Tungog
117	117-118	0.00000000° 0' 0"	200.00	07° 27' 10.2207" N	124°52' 54.5000" E	0.00,0.00	Gato Kaka	Kaka	Tungog
118	118-119	0.00000000° 0' 0"	200.00	07° 27' 10.2207" N	124°52' 53.8000" E	0.00,0.00	Gato Kaka	Kaka	Tungog
119	119-120	0.00000000° 0' 0"	200.00	07° 27' 10.2207" N	124°52' 53.1000" E	0.00,0.00	Gato Kaka	Kaka	Tungog
120	120-121	0.00000000° 0' 0"	200.00	07° 27' 10.2207" N	124°52' 52.4000" E	0.00,0.00	Gato Kaka	Kaka	Tungog
121	121-122	0.00000000° 0' 0"	200.00	07° 27' 10.2207" N	124°52' 51.7000" E	0.00,0.00	Gato Kaka	Kaka	Tungog
122	122-123	0.00000000° 0' 0"	200.00	07° 27' 10.2207" N	124°52' 51.0000" E	0.00,0.00	Gato Kaka	Kaka	Tungog
123	123-124	0.00000000° 0' 0"	200.00	07° 27' 10.2207" N	124°52' 50.3000" E	0.00,0.00	Gato Kaka	Kaka	Tungog
124	124-125	0.00000000° 0' 0"	200.00	07° 27' 10.2207" N	124°52' 49.6000" E	0.00,0.00	Gato Kaka	Kaka	Tungog
125	125-126	0.00000000° 0' 0"	200.00	07° 27' 10.2207" N	124°52' 48.9000" E	0.00,0.00	Gato Kaka	Kaka	Tungog
126	126-127	0.00000000° 0' 0"	200.00	07° 27' 10.2207" N	124°52' 48.2000" E	0.00,0.00	Gato Kaka	Kaka	Tungog
127	127-128	0.00000000° 0' 0"	200.00	07° 27' 10.2207" N	124°52' 47.5000" E	0.00,0.00	Gato Kaka	Kaka	Tungog
128	128-129	0.00000000° 0' 0"	200.00	07° 27' 10.2207" N	124°52' 46.8000" E	0.00,0.00	Gato Kaka	Kaka	Tungog
129	129-130	0.00000000° 0' 0"	200.00	07° 27' 10.2207" N	124°52' 46.1000" E	0.00,0.00	Gato Kaka	Kaka	Tungog
130	130-131	0.00000000° 0' 0"	200.00	07° 27' 10.2207" N	124°52' 45.4000" E	0.00,0.00	Gato Kaka	Kaka	Tungog
131	131-132	0.00000000° 0' 0"	200.00	07° 27' 10.2207" N	124°52' 44.7000" E	0.00,0.00	Gato Kaka	Kaka	Tungog
132	132-133	0.00000000° 0' 0"	200.00	07° 27' 10.2207" N	124°52' 44.0000" E	0.00,0.00	Gato Kaka	Kaka	Tungog
133	133-134	0.00000000° 0' 0"	200.00	07° 27' 10.2207" N	124°52' 43.3000" E	0.00,0.00	Gato Kaka	Kaka	Tungog
134	134-135	0.00000000° 0' 0"	200.00	07° 27' 10.2207" N	124°52' 42.6000" E	0.00,0.00	Gato Kaka	Kaka	Tungog
135	135-136	0.00000000° 0' 0"	200.00	07° 27' 10.2207" N	124°52' 41.9000" E	0.00,0.00	Gato Kaka	Kaka	Tungog
136	136-137	0.00000000° 0' 0"	200.00	07° 27' 10.2207" N	124°52' 41.2000" E	0.00,0.00	Gato Kaka	Kaka	Tungog
137	137-138	0.00000000° 0' 0"	200.00	07° 27' 10.2207" N	124°52' 40.5000" E	0.00,0.00	Gato Kaka	Kaka	Tungog
138	138-139	0.00000000° 0' 0"	200.00	07° 27' 10.2207" N	124°52' 39.8000" E	0.00,0.00	Gato Kaka	Kaka	Tungog
139	139-140	0.00000000° 0' 0"	200.00	07° 27' 10.2207" N	124°52' 39.1000" E	0.00,0.00	Gato Kaka	Kaka	Tungog
140	140-141	0.00000000° 0' 0"	200.00	07° 27' 10.2207" N	124°52' 38.4000" E	0.00,0.00	Gato Kaka	Kaka	Tungog
141	141-142	0.00000000° 0' 0"	200.00	07° 27' 10.2207" N	124°52' 37.7000" E	0.00,0.00	Gato Kaka	Kaka	Tungog
142	142-143	0.00000000° 0' 0"	200.00	07° 27' 10.2207" N	124°52' 37.0000" E	0.00,0.00	Gato Kaka	Kaka	Tungog
143	143-144	0.00000000° 0' 0"	200.00	07° 27' 10.2207" N	124°52' 36.3000" E	0.00,0.00	Gato Kaka	Kaka	Tungog
144	144-145	0.00000000° 0' 0"	200.00	07° 27' 10.2207" N	124°52' 35.6000" E	0.00,0.00	Gato Kaka	Kaka	Tungog
145	145-146	0.00000000° 0' 0"	200.00	07° 27' 10.2207" N	124°52' 34.9000" E	0.00,0.00	Gato Kaka	Kaka	Tungog
146	146-147	0.00000000° 0' 0"	200.00	07° 27' 10.2207" N	124°52' 34.2000" E	0.00,0.00	Gato Kaka	Kaka	Tungog
147	147-148	0.00000000° 0' 0"	200.00	07° 27' 10.2207" N	124°52' 33.5000" E	0.00,0.00	Gato Kaka	Kaka	Tungog
148	148-149	0.00000000° 0' 0"	200.00	07° 27' 10.2207" N	124°52' 32.8000" E	0.00,0.00	Gato Kaka	Kaka	Tungog
149	149-150	0.00000000° 0' 0"	200.00	07° 27' 10.2207" N	124°52' 32.1000" E	0.00,0.00	Gato Kaka	Kaka	Tungog
150	150-151	0.00000000° 0' 0"	200.00	07° 27' 10.2207" N	124°52' 31.4000" E	0.00,0.00	Gato Kaka	Kaka	Tungog
151	151-152	0.00000000° 0' 0"	200.00	07° 27' 10.2207" N	124°52' 30.7000" E	0.00,0.00	Gato Kaka	Kaka	Tungog
152	152-153	0.00000000° 0' 0"	200.00	07° 27' 10.2207" N	124°52' 30.0000" E	0.00,0.00	Gato Kaka	Kaka	Tungog
153	153-154	0.00000000° 0' 0"	200.00	07° 27' 10.2207" N	124°52' 29.3000" E	0.00,0.00	Gato Kaka	Kaka	Tungog
154	154-155	0.00000000° 0' 0"	200.00	07° 27' 10.2207" N	124°52' 28.6000" E	0.00,0.00	Gato Kaka	Kaka	Tungog
155	155-156	0.00000000° 0' 0"	200.00	07° 27' 10.2207" N	124°52' 27.9000" E	0.00,0.00	Gato Kaka	Kaka	Tungog
156	156-157	0.00000000° 0' 0"	200.00	07° 27' 10.2207" N	124°52' 27.2000" E	0.00,0.00	Gato Kaka	Kaka	Tungog
157	157-158	0.00000000° 0' 0"	200.00	07° 27' 10.2207" N	124°52' 26.5000" E	0.00,0.00	Gato Kaka	Kaka	Tungog
158	158-159	0.00000000° 0' 0"	200.00	07° 27' 10.2207" N	124°52' 25.8000" E	0.00,0.00	Gato Kaka	Kaka	Tungog
159	159-160	0.00000000° 0' 0"	200.00	07° 27' 10.2207" N	124°52' 25.1000" E	0.00,0.00	Gato Kaka	Kaka	Tungog
160	160-161	0.00000000° 0' 0"	200.00	07° 27' 10.2207" N	124°52' 24.4000" E	0.00,0.00	Gato Kaka	Kaka	Tungog
161	161-162	0.00000000° 0' 0"	200.00	07° 27' 10.2207" N	124°52' 23.7000" E	0.00,0.00	Gato Kaka	Kaka	Tungog
162	162-163	0.00000000° 0' 0"	200.00	07° 27' 10.2207" N	124°52' 23.0000" E	0.00,0.00	Gato Kaka	Kaka	Tungog
163	163-164	0.00000000° 0' 0"	200.00	07° 27' 10.2207" N	124°52' 22.3000" E	0.00,0.00	Gato Kaka	Kaka	Tungog
164	164-1	0.00000000° 0' 0"	200.00	07° 27' 10.2207" N	124°52' 21.6000" E	0.00,0.00	Gato Kaka	Kaka	Tungog

THANKS TO:

MISEREOR
CLARK LABS
Biodiversity Support Program

Map Production by:

PAFID-Mindanao